

Patient report

Bio-Rad DATE: 11/06/2019
D-10 TIME: 01:08 PM
S/N: #DJ4I016123 Software version: 4.30-2
Sample ID: 10546564
Injection date 11/06/2019 12:51 PM
Injection #: 27 Method: HbA1c
Rack #: --- Rack position: 1

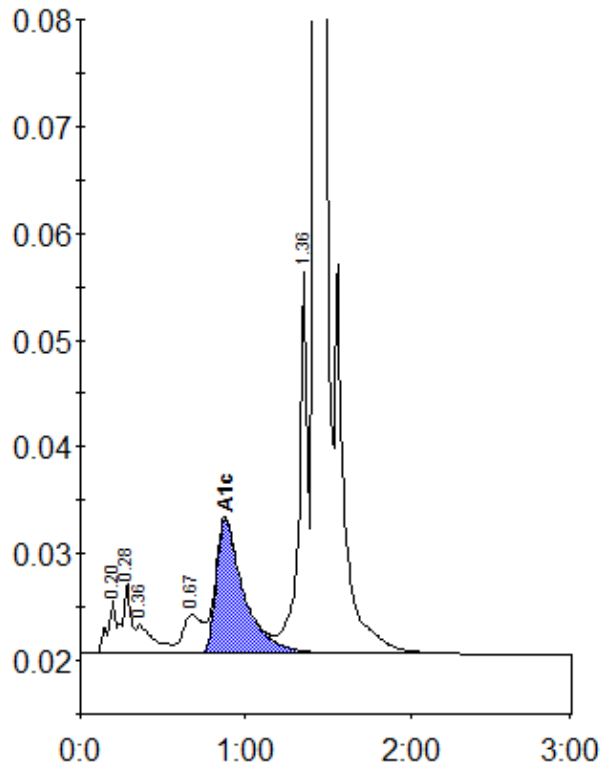

Peak table - ID: 10546564

Peak	R.time	Height	Area	Area %
A1a	0.20	4922	17831	0.9
A1b	0.28	6507	23218	1.1
Unknown	0.36	2720	19997	1.0
LA1c/CHb-1	0.67	3610	29790	1.5
A1c	0.88	12617	146022	9.7
P3	1.36	35786	132895	6.5
A0	1.43	512127	1667022	81.8
Total Area:		2036776		

Concentration:	%
A1c	9.7